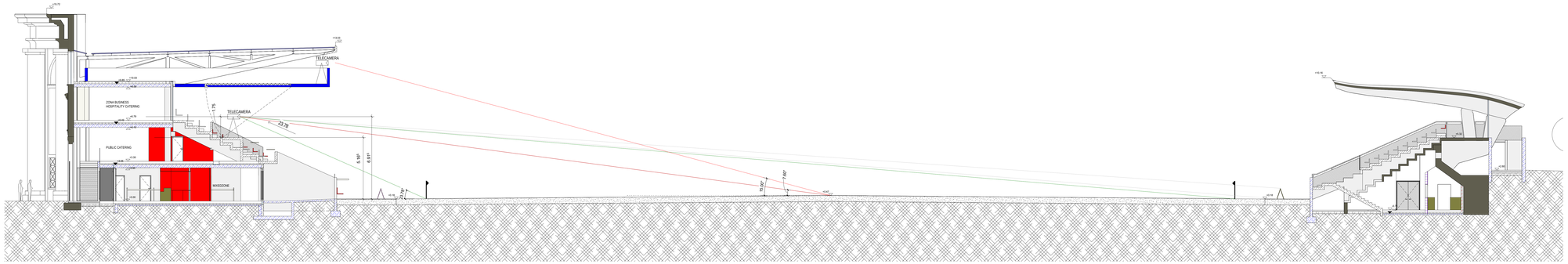

S1
M 1 : 100

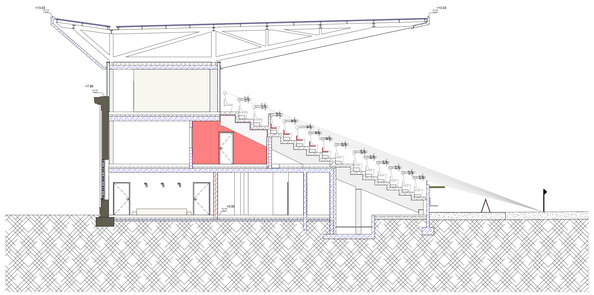

S2
M 1 : 100

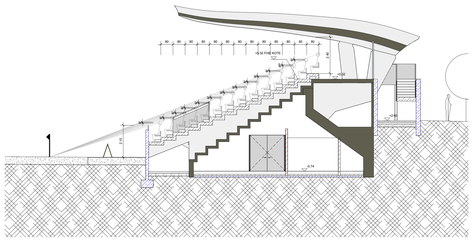

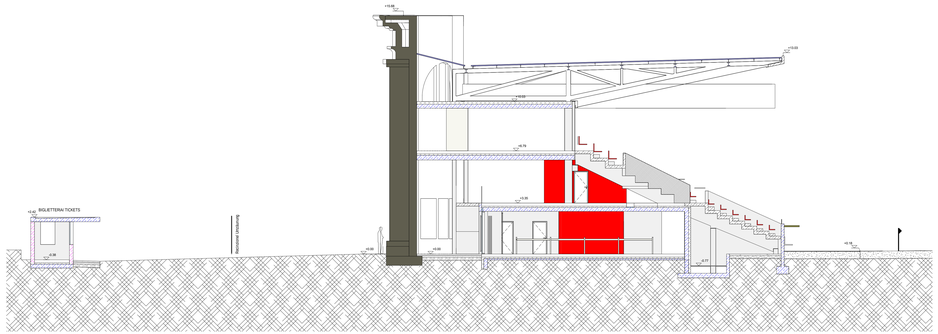

S5
M 1 : 100

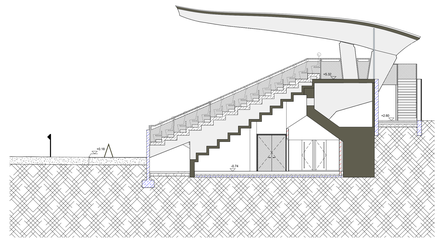

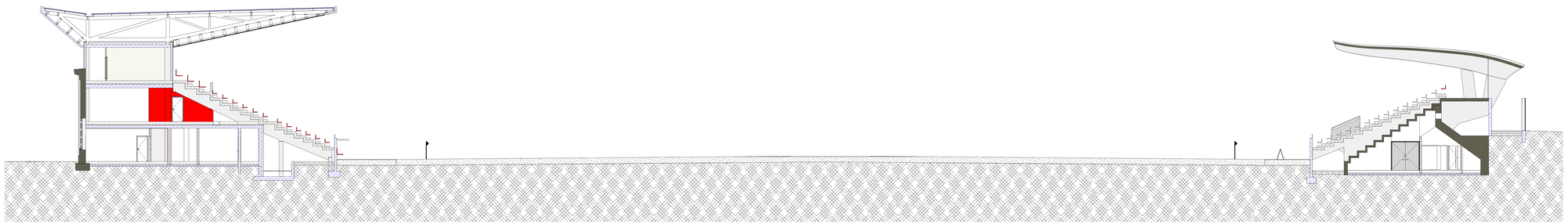

S3
M 1 : 100

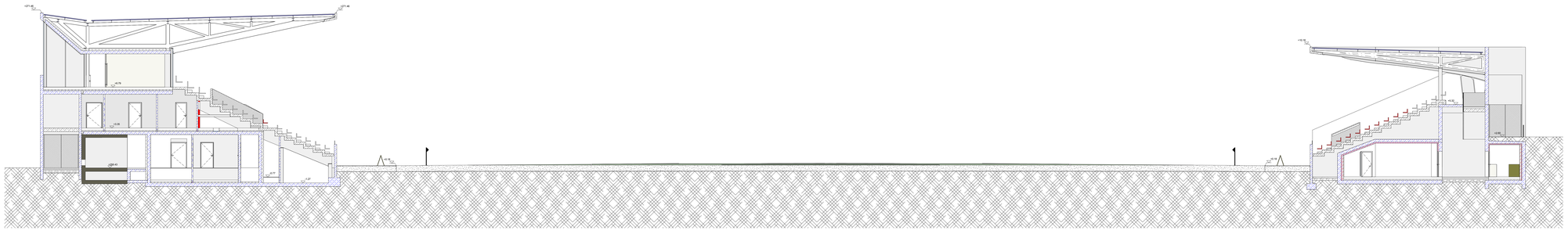

S4
M 1 : 100

LEGENDA/ LEGENDE

Struttura esistente/ Struktur Bestand

ATI / Bietergemeinschaft

Dejaco + Partner
39042 Brixen / Bressanone
Burgfriedengasse 1 / Via Castellere 1
TEL: +39 0472 / 977 200
FAX: +39 0472 / 977 202
e-mail: info@dejaco-partner.it
http://www.dejaco-partner.it

INGENIEURSTAB · STUDIO DI INGEGNERIA
BERGMEISTER
39040 Vahrn / Varna
Eisackstrasse 1 / Via Isarco 1
TEL: +39 0472 979 000
FAX: +39 0472 979 001
e-mail: info@bergmeister.it
http://www.bergmeister.it

gmp
Architekten von Gerkan,Marg und Partner
10623 Berlin
Hardenbergstraße 4–5
TEL: +49 30 617 855
FAX: +49 30 617 856 01
e-mail: berlin@gmp-architekten.de
http://www.gmp-architekten.de

Committente/ Bauherr
Comune di Bolzano/ Gemeinde Bozen
Rip. 6 Lavori pubblici / Abt. 6 Öffentl. Arbeiten
Via Lancia 4A / Lancialstraße 4A
39100 Bolzano / Bozen
TEL: +39 0471 997835 - 997362
FAX: +39 0471 997360

Progetto definitivo/ Definitives Projekt
Opere di ristrutturazione,
riqualificazione ed ampliamento stadio
Druso /
Renovierungs-, Aufwertungs- und
Erweiterungsarbeiten Drususstadion

1. VARIANTE DI CONCESSIONE/
1. VARIANTE ZUR BAUKONZESSION

P.F. / G.P.	P.ED. / B.P.	C.C. / K.G.
2660/8 2660/10	1099/1 3874	Bolzano/ Bozen

Contenuto/ Planinhalt
Sezioni/ Schnitte

DP.00.00.PP.20

Data/Datum	Annot./Bem.	disegn./gez.	appr./gepr.
31.07.2017		MO	DR/BA

a
b
c
d
e

File name: M:\2370 Gemeinde Bozen- Drususstadion\4 Definitives Projekt\4.1\Projektunterlagen Architekt\2370-DP-01\2370-01.rvt

Prog.no. Projektnr: 2370