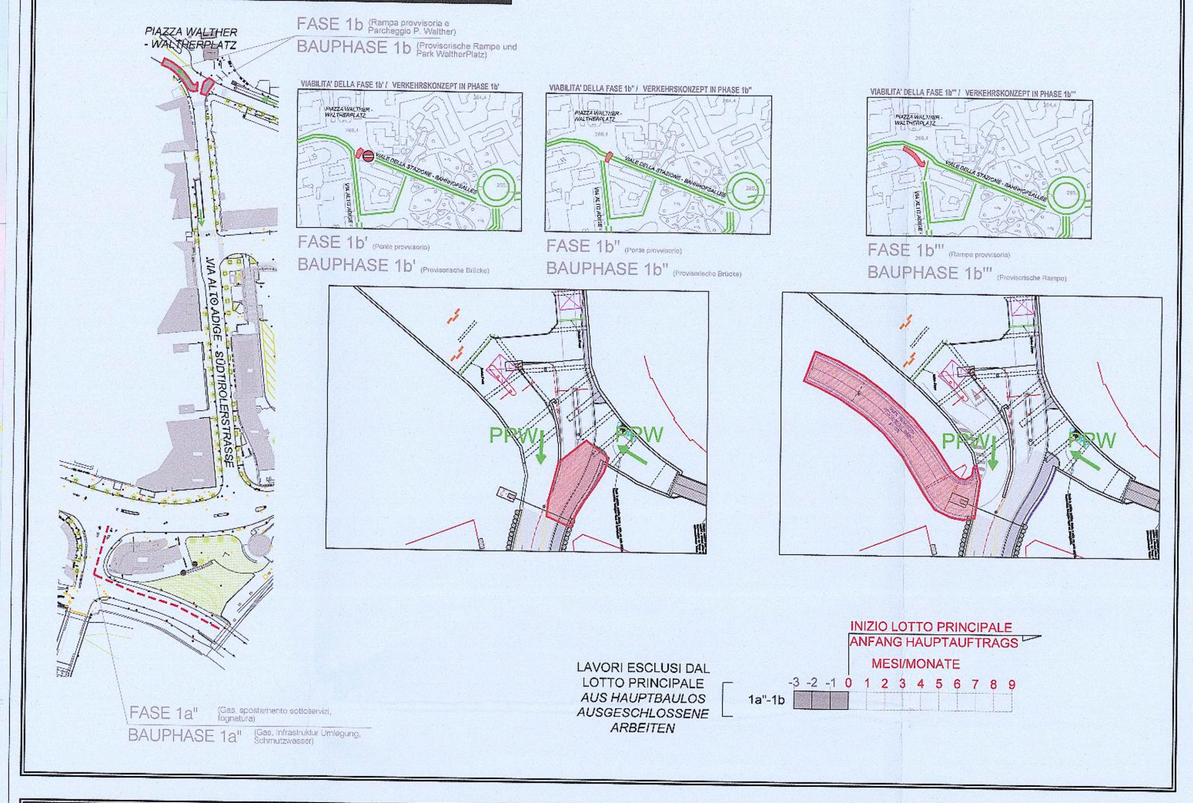

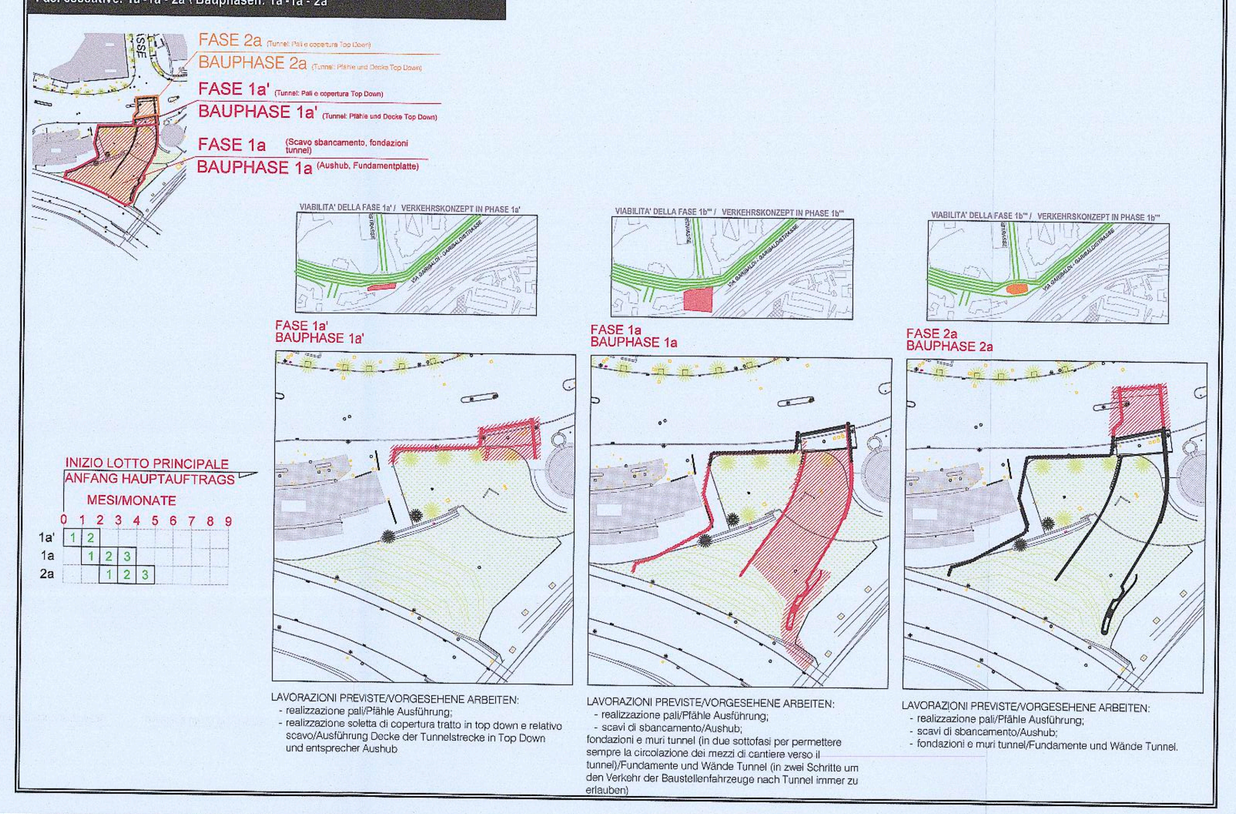

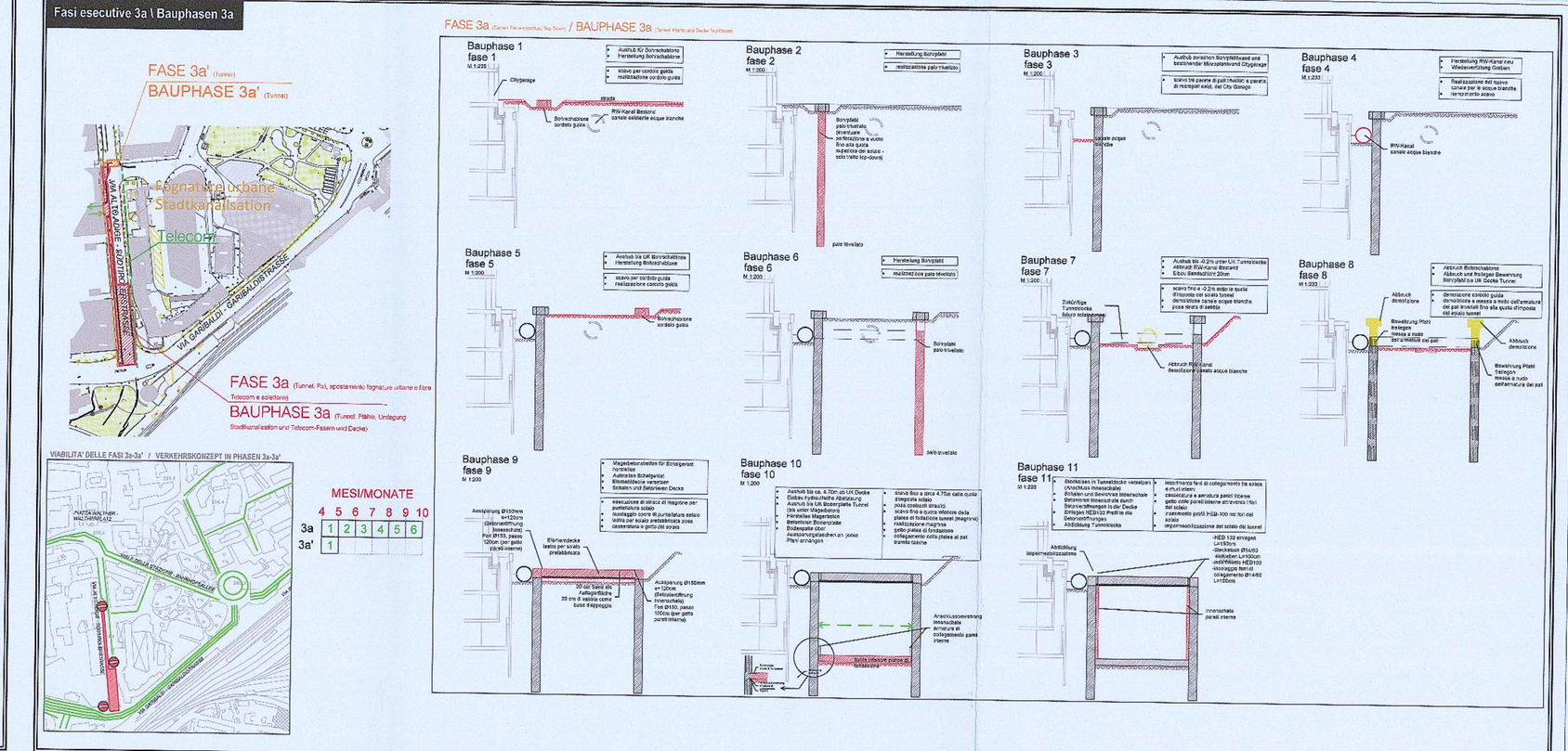

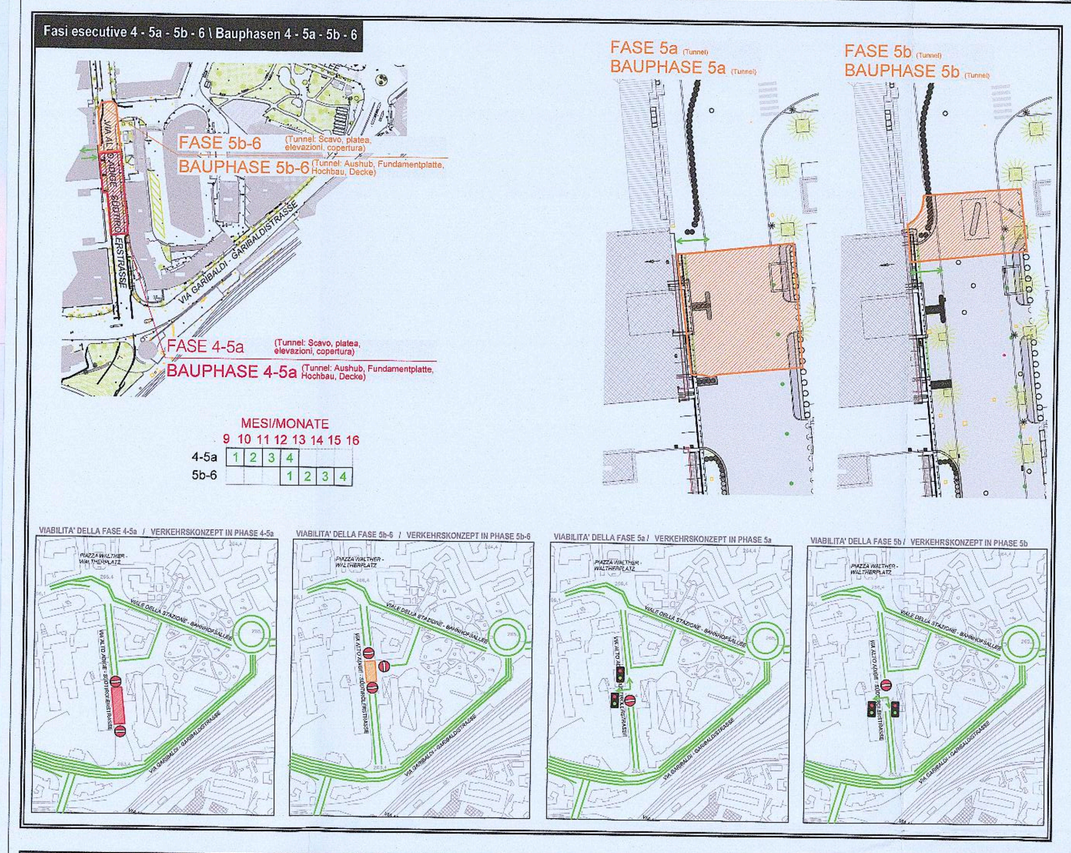

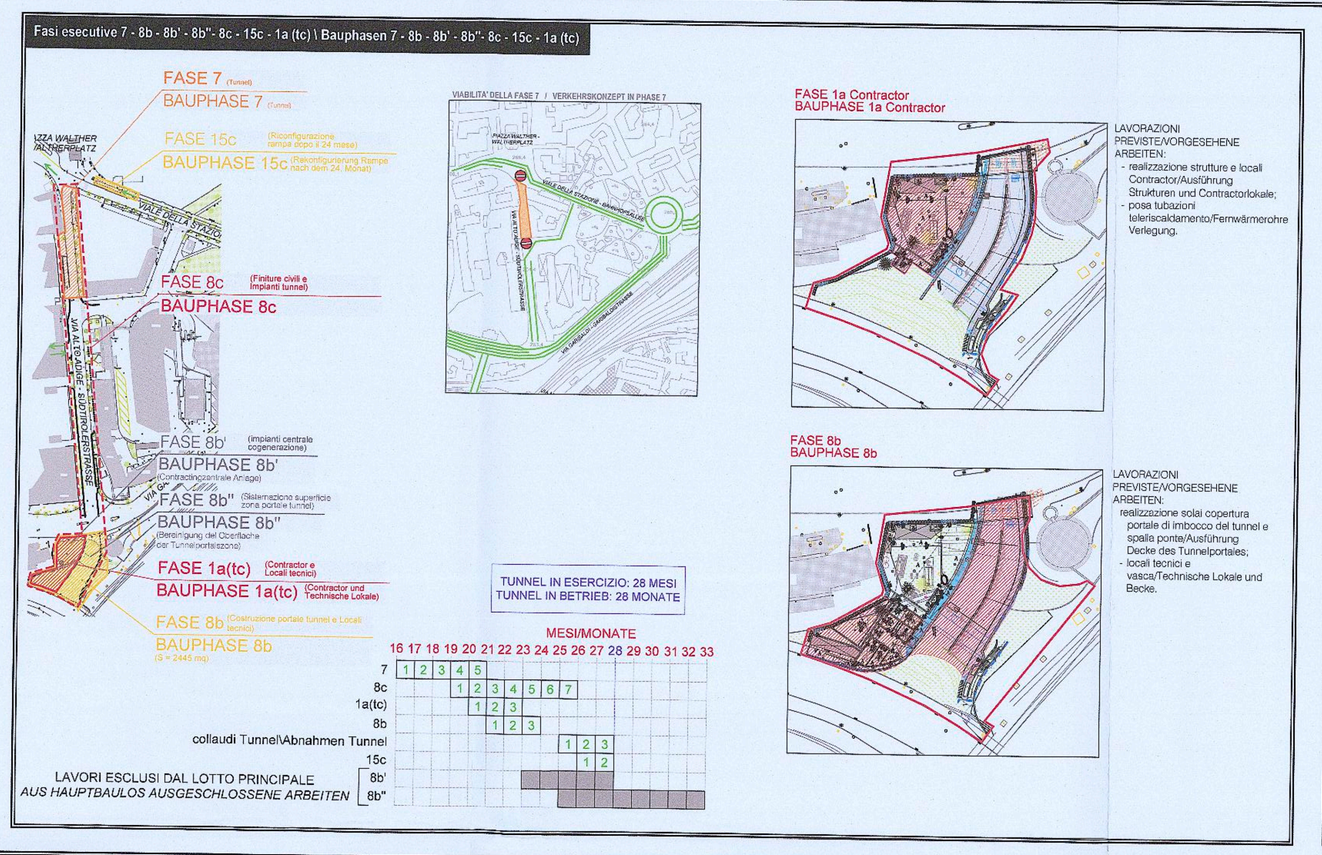

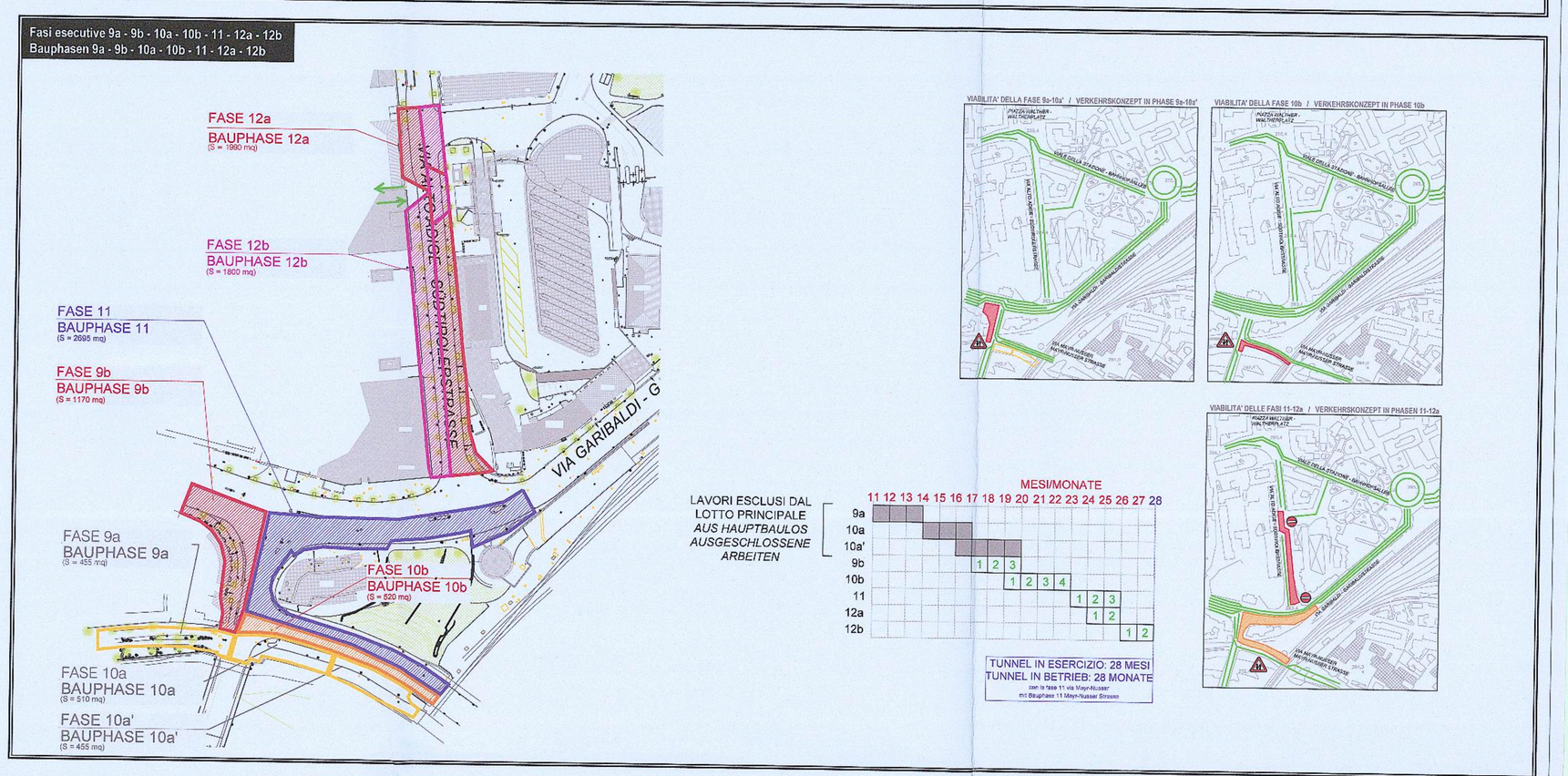

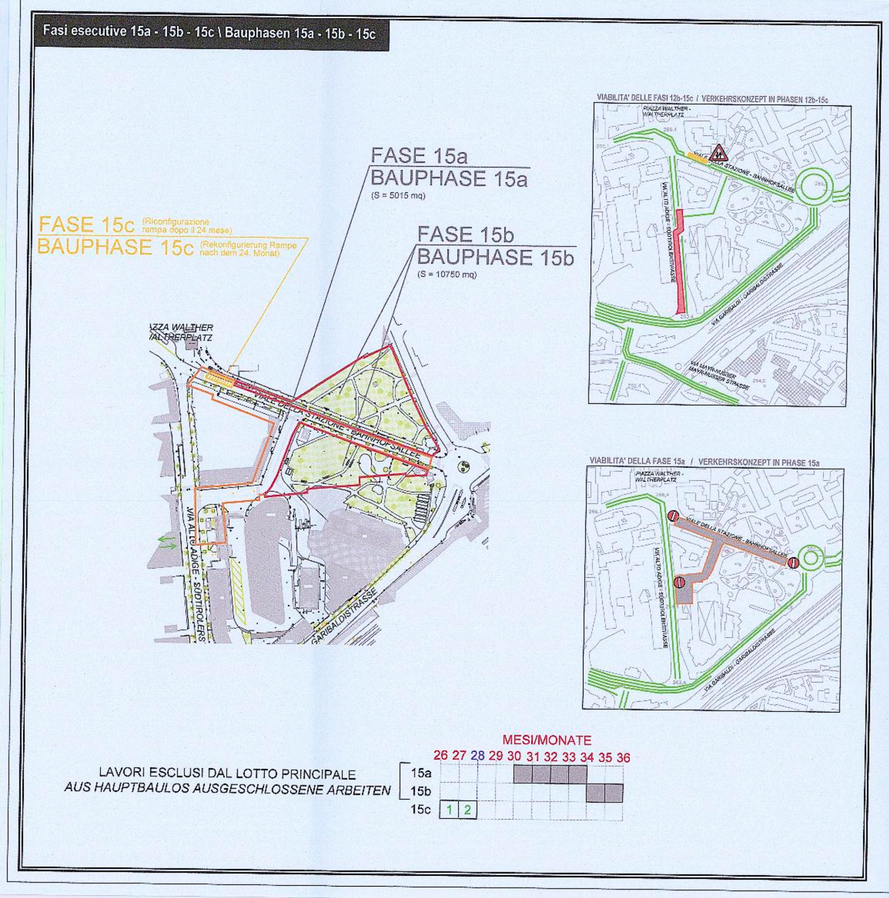

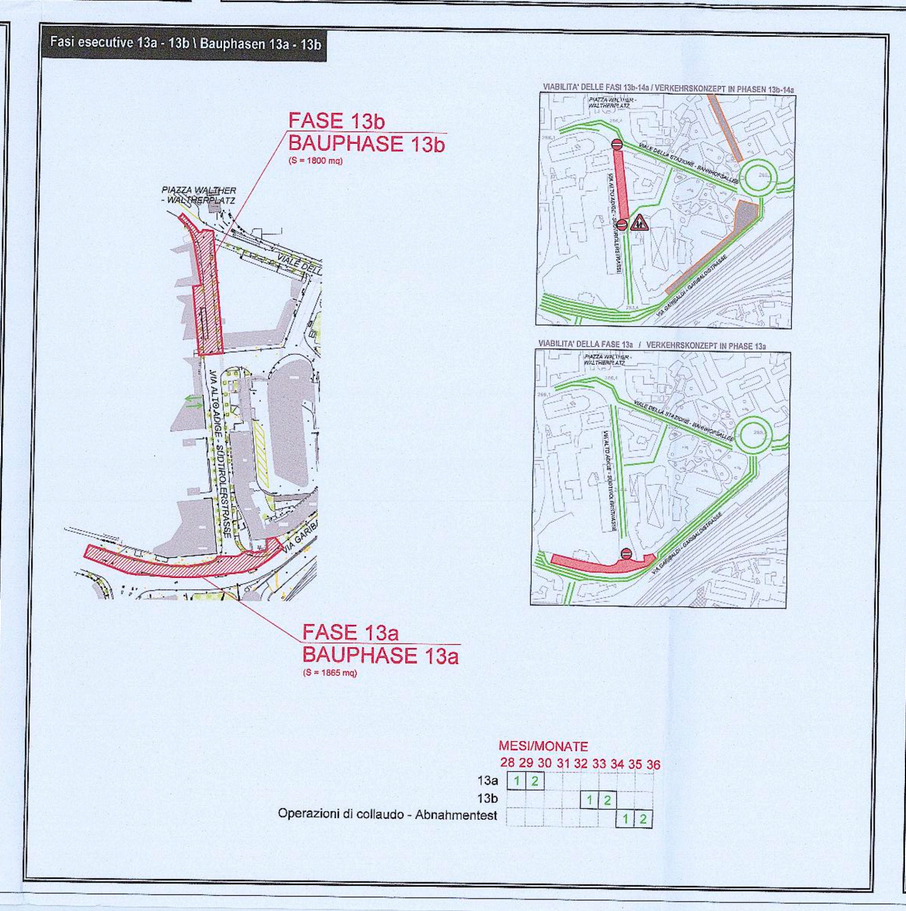

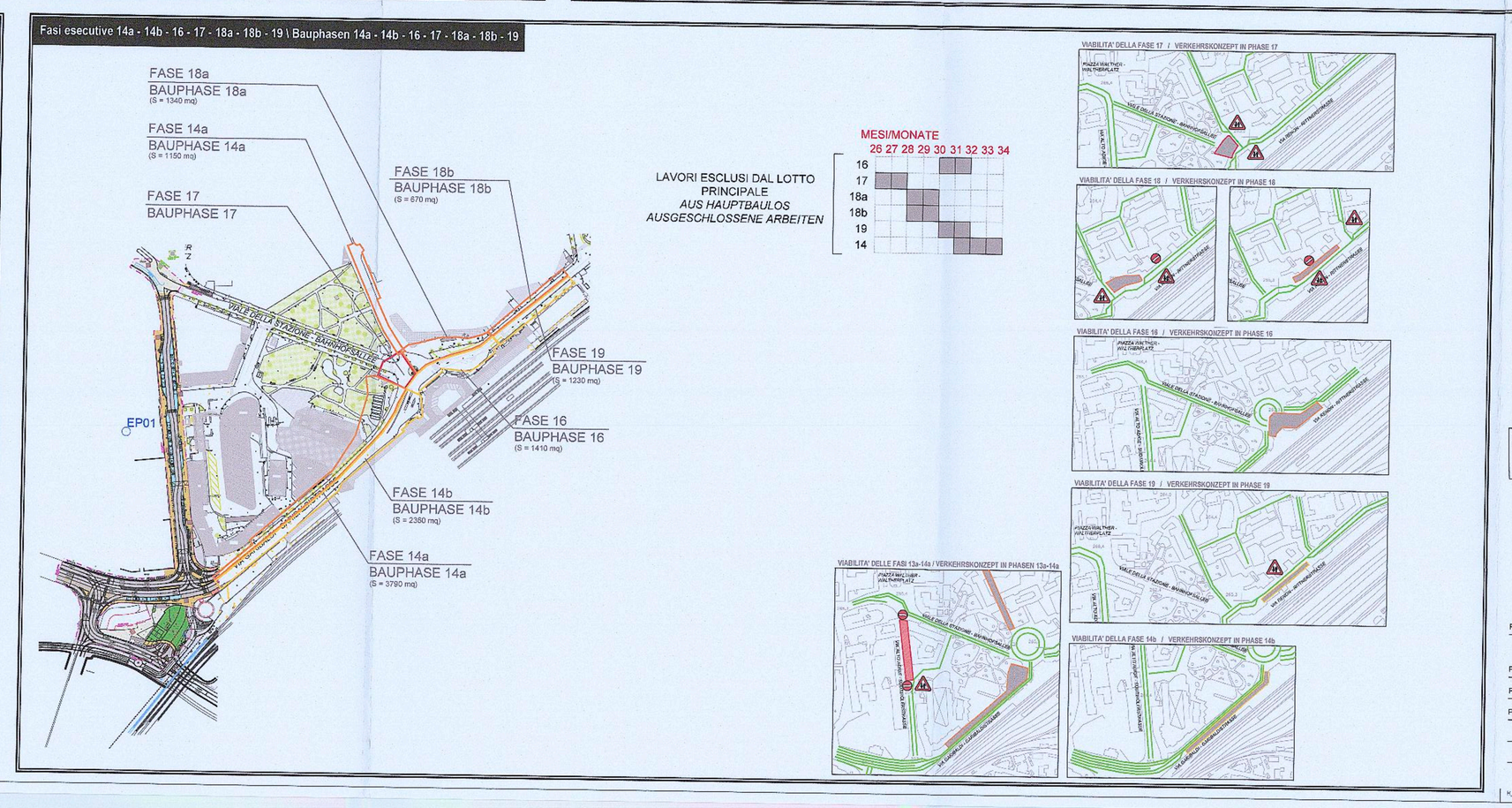

Autonome Provinz Bozen - Provincia Autonoma di Bolzano
Stadtgemeinde Bozen - Comune di Bolzano

STÄDTEBAULICHER AUFWERTUNGSPLAN - ZONE PERATHONERSTRASSE - SÜDTIROLERSTRASSE
PIANO DI RIQUALIFICAZIONE URBANISTICA - ZONA VIA PERATHONER - ALTO ADIGE

WaltherPark

PARKING UND STRASSEN
TUNNEL DI ACCESSO E SISTEMAZIONI VARIE

Proprietà Eigentümer	Città di Bolzano - Stadt Bozen vicolo Gumer 7 - 39100 Bolzano - Bozen
Progettista/Esecutore Bogenführ./Ausführ.	WaltherPark s.p.a. SIGNA eine Gesellschaft der SIGNA Gruppe | una Società del Gruppo SIGNA
General Contractor Projektmanagement	ICM Italia General Contractor Srl Waltherplatz | piazza Walther n. 22 | 39100 Bolzano - Bozen
Generalplaner Progettista generale	DMA ITALIA srl Waltherplatz | piazza Walther n. 22 | 39100 Bolzano - Bozen
Planungsteam Team di Progettazione	ATA engineering; plan punkt; in.ge.na.; area 7; Snøhetta; BERGMEISTER; SECURPLAN; Studio Bernard

ORDINE DEGLI INGEGNERI DELLA PROV. DI TRENTO
dott. ING. ALESSANDRO AMADORI
matricolare N. 3940

Stampel Gemeinde

Prot. 0210689 del 27/12/2018

Planungsphase | Fase	AUSFÜHRUNGSPROJEKT - PROGETTO ESECUTIVO
Plininhalt | Descr. Tav.	Sicherheitsphasen Lageplan: Bauphasen Planimetria Fasi Sicurezza: Fasi esecutive
Plankodierung | Cod.	- Index -
Planart | Tipologia	Sicherheit / Sicurezza
Maßstab - Scala	1:250 - 1:2000
Format | Formato	
Datum - Data	30.11.2018
Gez.	A. Amadori
Plannummer - nr. Tav.	H.02.02

H_02_02 - WP6 - FASI DI LAVORO.dwg